

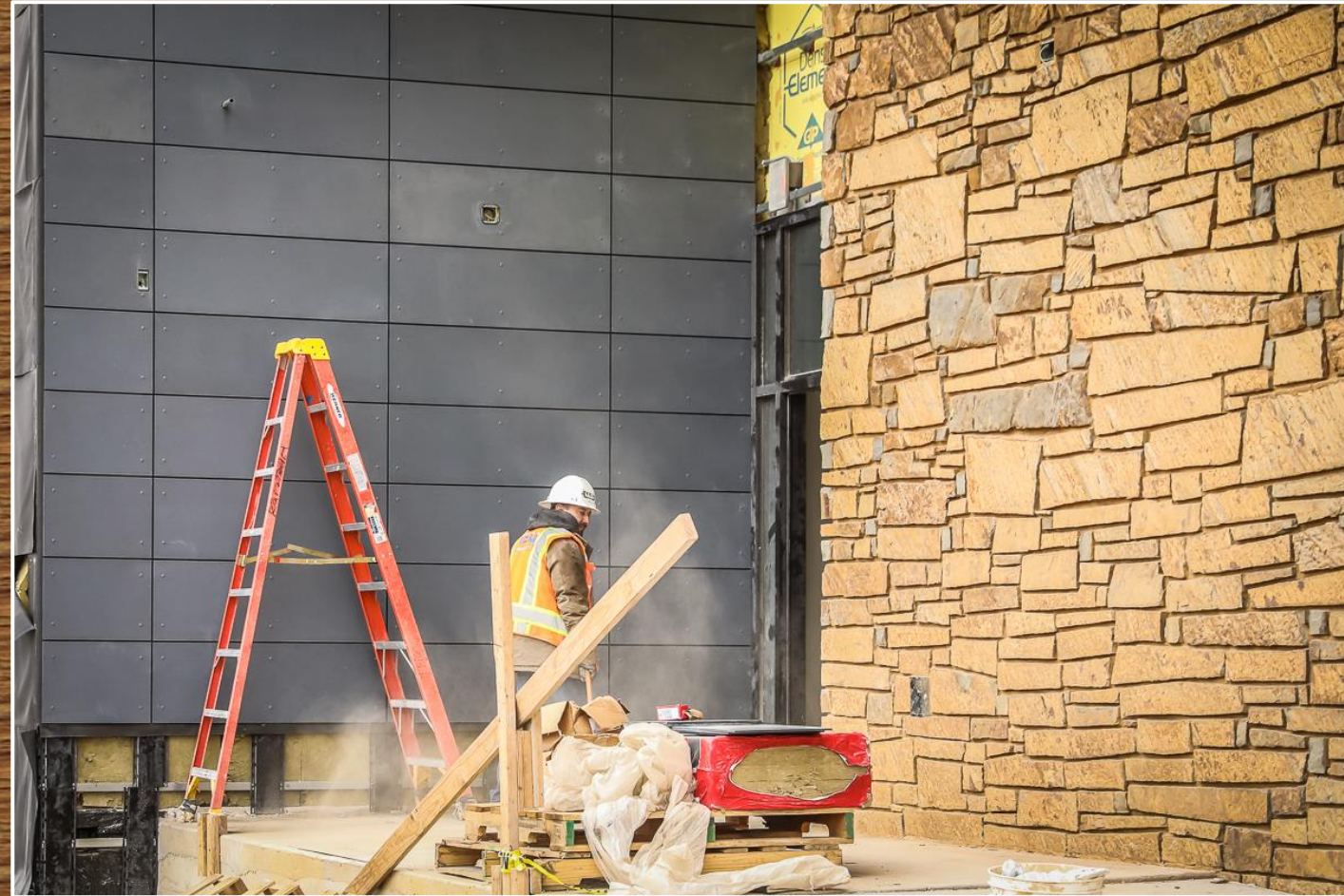

NEW ADMINISTRATION BUILDING

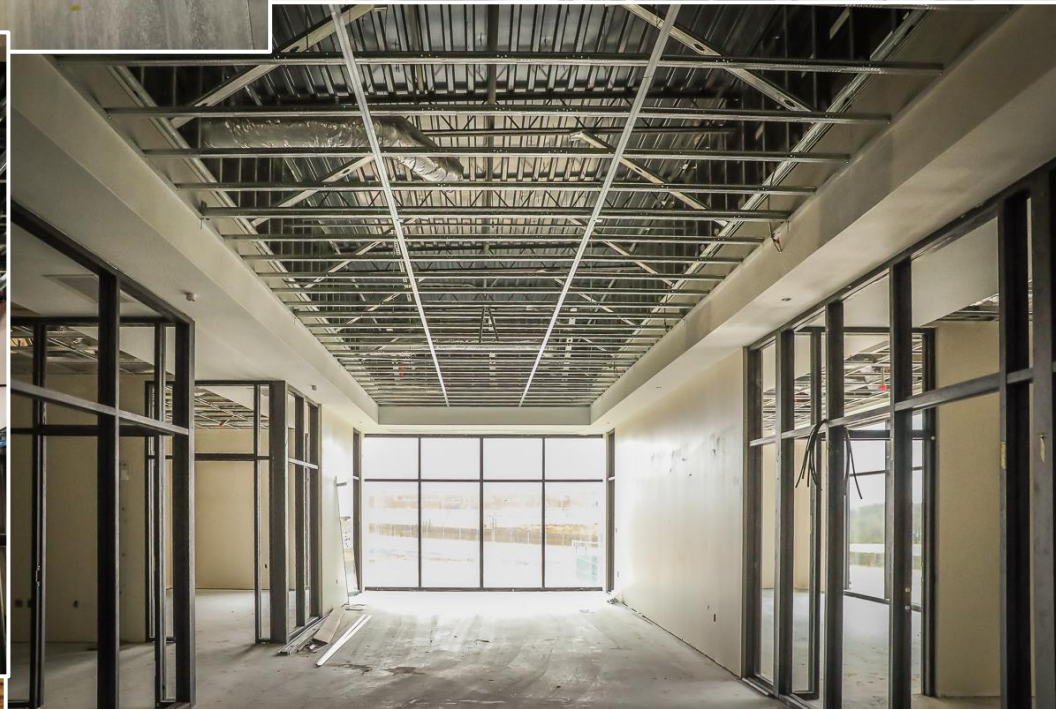

Exterior wall panels installation is in progress.

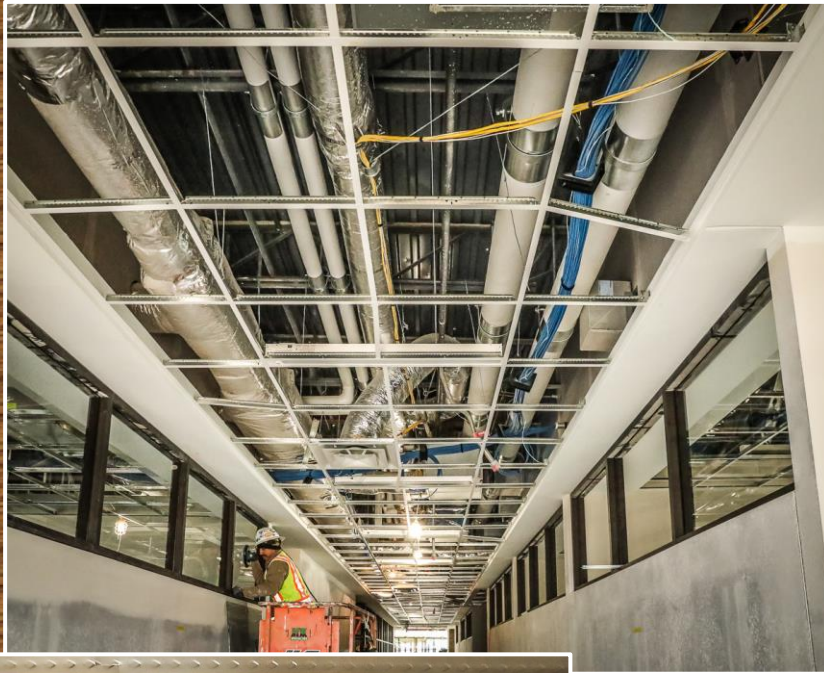

Installation of ceiling grids in all sections of the building are in progress.



Bistro equipment installation is in progress. Technology cable wire is being pulled throughout the building.

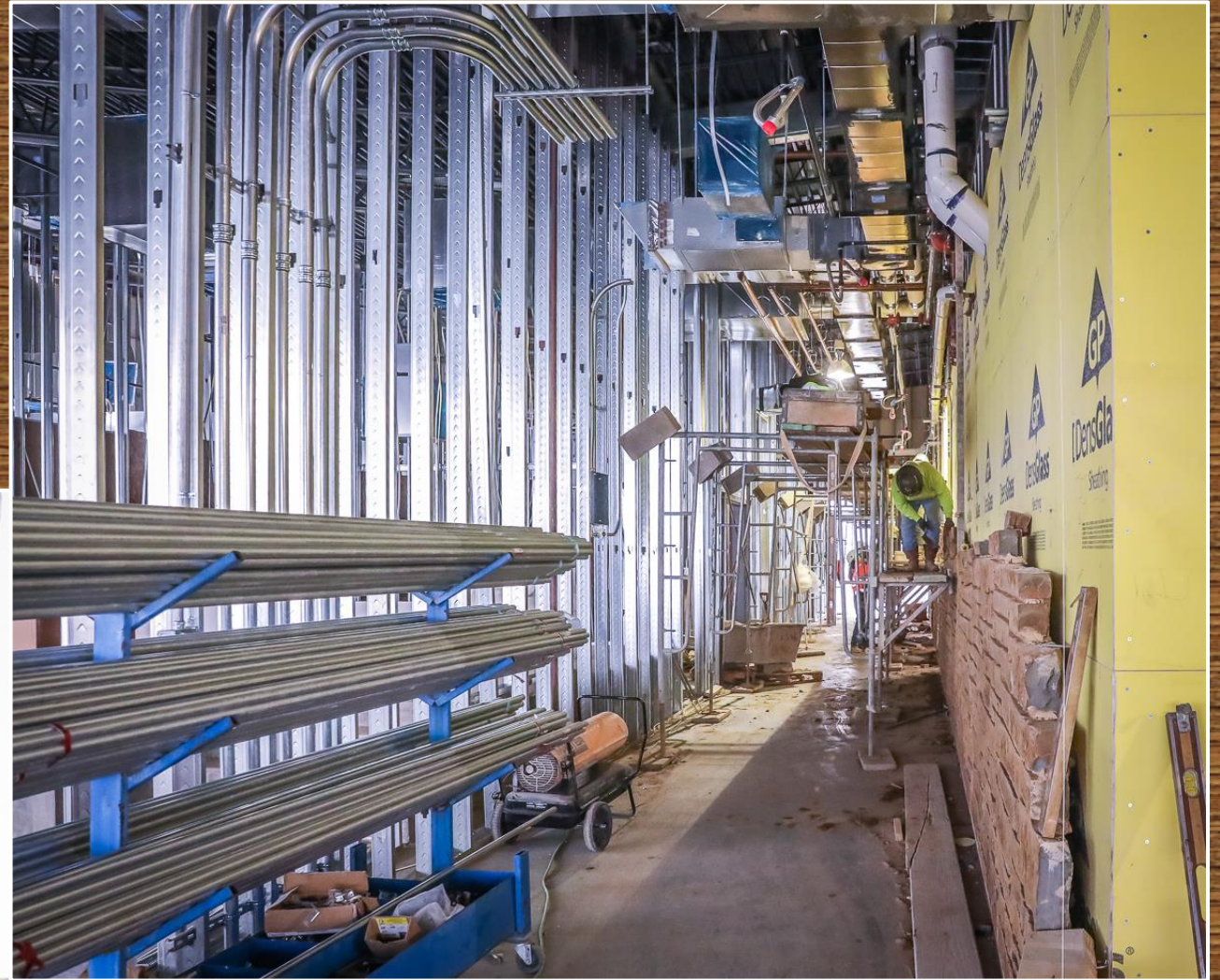
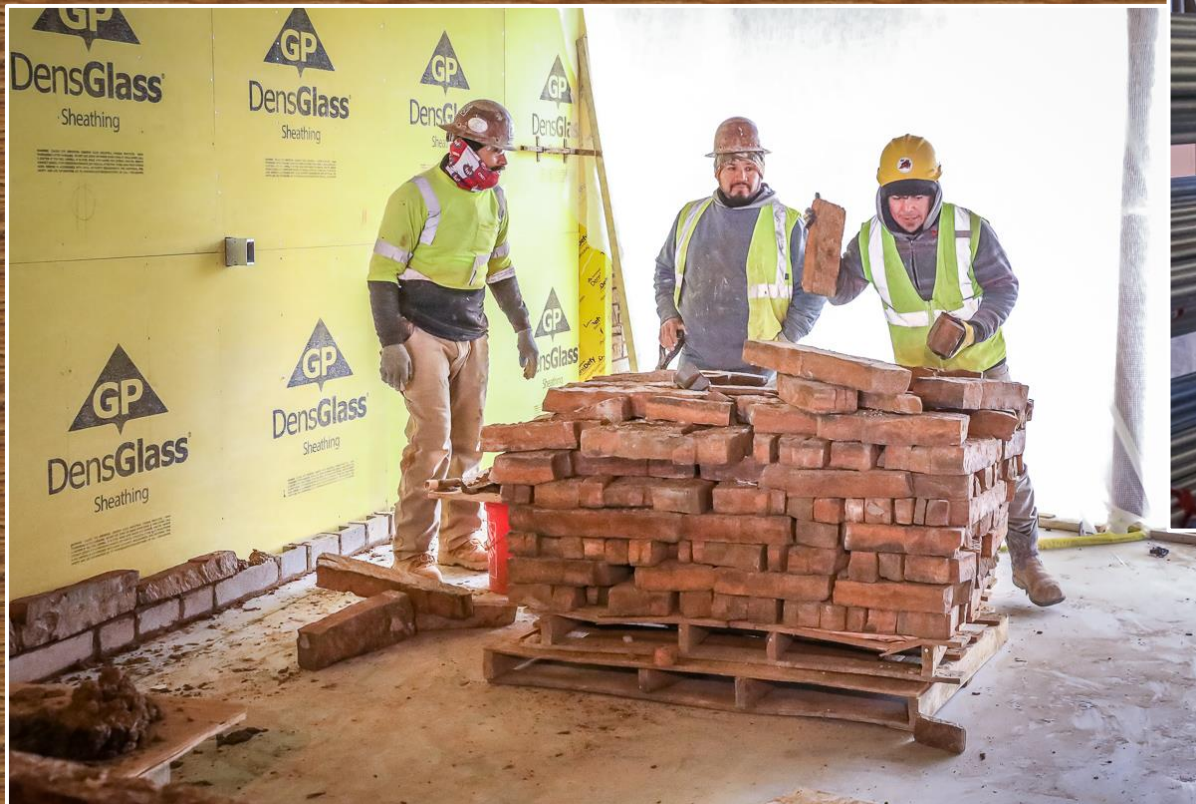

Rock wall work is nearing completion.

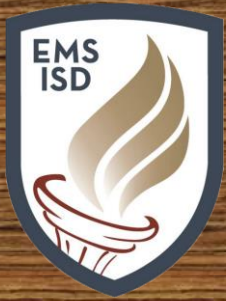

CHISHOLM TRAIL HS



Chisholm Trail HS baseball retaining wall repair is in progress.



EAGLE MOUNTAIN HS

- Core Construction has mobilized on the site.
- Construction entrances have been installed.
- Fencing has been installed for erosion control.
- Grading permit is in progress with the City of Fort Worth.